

Property Exhibit

of

Lot 1 of Certified Survey Map No. 3193,

located in the Southeast 1/4 of the Southwest 1/4 of Section 34, Town 3 North, Range 18 East, Town of Spring Prairie, Walworth County, Wisconsin.

Prepared for: James & Renee Michals  
N4973 North Road  
Burlington, Wisconsin. 53105

Note: The proposed addition is shown as instructed by the owner.  
All setbacks must be approved by the building inspector  
PRIOR to construction.

The existing buildings are shown as located in 1999. No new field work has been done to verify the location of existing improvements on the property.

Lot 2  
C.S.M. 1631

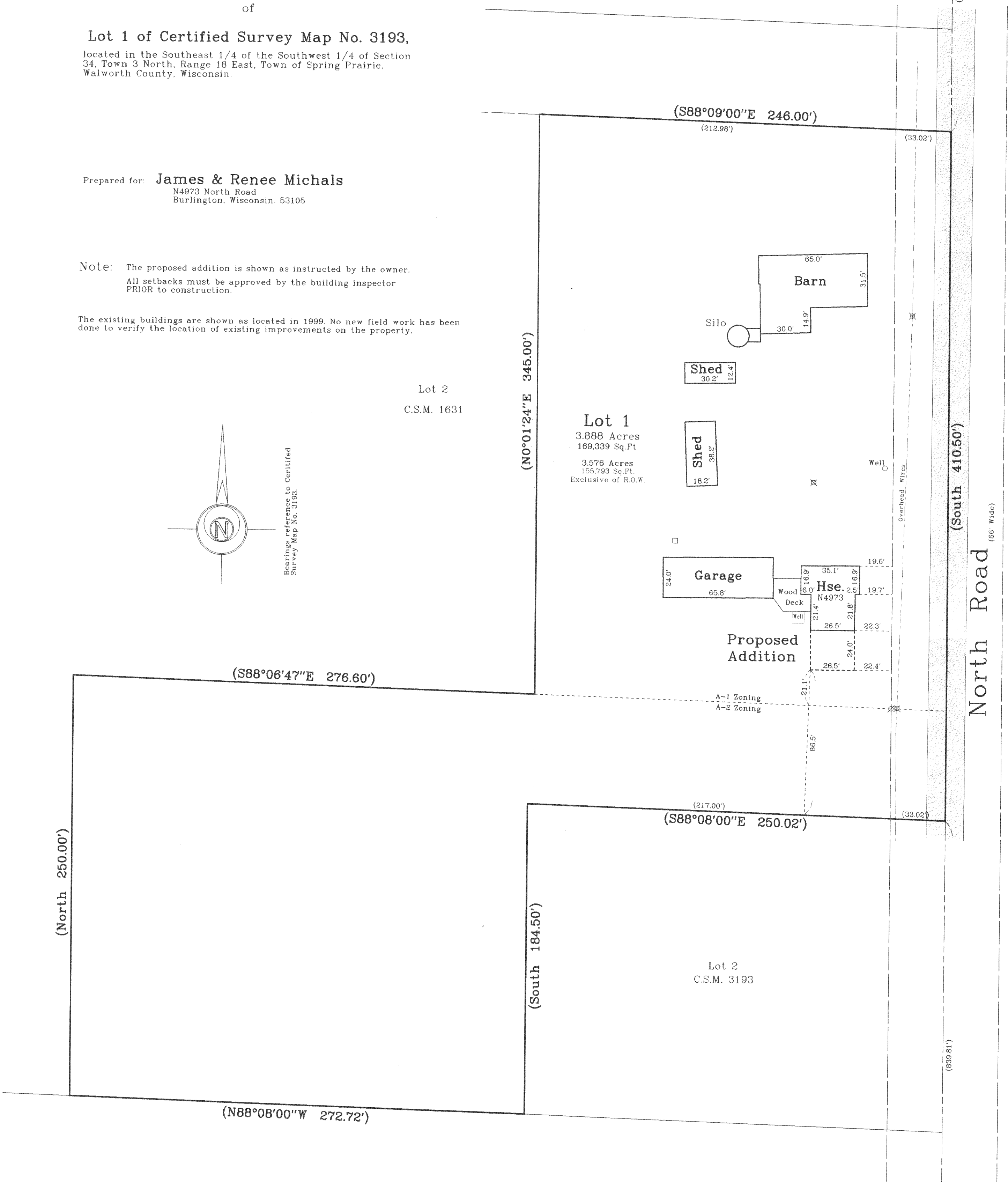
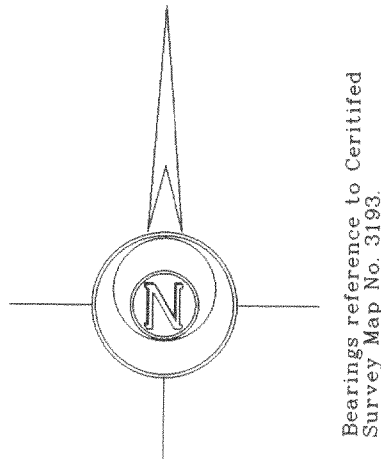

Copyright c 2003 by Jensen & Olson Land Surveying, LLC.  
All rights reserved. No part of this survey plat may be reproduced or transmitted in any form by any means - graphic, electronic, or mechanical, including photocopying, tracing, or information storage and retrieval systems - without permission in writing from Douglas G. Olson, Jensen & Olson Land Surveying, LLC.

DECEIVED  
JUN - 1 2003

South 1/4 Corner  
Section 34-3-18.

2003.007	Sheet 1 of 1 Sheets		Jensen & Olson Land Surveying, LLC 45 South Wisconsin Street P.O. Box 322 Elkhorn, Wisconsin. 53121 Telephone (262) 723-3434 Facsimile (262) 723-8044	Scale in Feet 1" = 40' 0' 20' 40' 80'	Exhibit Date: January 20, 2003. Revisions:
	Job Reference Number				
	2003.007				